

Access
Control



Integrated
Security



Building
Automation



integrity 
INTEGRATED SOLUTIONS

The Company

Designers & Manufacturers of Access Control
& Security Systems

Inner Range began designing and manufacturing Integrated Security and Access Control systems in 1988. Today there are more than 100,000 installed Inner Range systems delivering state-of-the-art solutions to Corporations, Government Departments and Institutions all across the Globe.



All these organisations rely on their Inner Range systems, great and small, to secure and manage their critical assets.

The Inner Range research centre in Melbourne, Australia is home to a large engineering and product development team which is supported by an even larger complement of dedicated test engineers, trainers and IT technical support specialists.

The Inner Range Europe facility in Reading, UK provides marketing, and product supply for this region as well as technical support services in that time zone.

Inner Range products are sold around the world by a network of authorised distributors who are committed to standards of service that reflect Inner Range's own commitment to excellence.



The Integrati Technology Platform



Scalability

Integrati is the perfect solution for a single site through to a massive, multi-controller, multi-location organisations. Being so modular the system can grow as you need to, making Integrati extremely affordable.

Being an IP based networked solution, Integrati utilizes new and existing IT infrastructure to achieve boundless connectivity.

Simplicity of Use

Large or small, everyday use of your Integrati system is simple. Unlock doors, turn on or off security areas all by simply presenting a card at a reader or by using the colour graphic keypad. Manage your entire system via intuitive Windows® based software.

“You only spend when you extend”

Inner Range's latest technology platform is the result of continuous industry participation and product development by the people at Inner Range.

Integrati delivers a state-of-the-art solution with tangible cost-savings through its integrated Security, Access Control and Building Automation functionality.



Manage your OSH liability by utilising competency-based access control.



Ensure compliance with business systems and government regulations.



Monitor and control the movement of all personnel and vehicles in your facility.



Respond to emergency situations, lockdowns and alerts.



Easily assign access permissions mandating who can go where and when.



Remotely monitor and control your Integrati system with iOS and Android Apps.



Manage the reporting of security alarms and audit their responses.



Manage your entire security operation from a single user interface.

The Software

The Integriti System Management Suite is a true cutting-edge solution. Featuring the very latest technologies, Integriti has been designed from the ground up for the Internet Age.

Integriti software adheres to current I.T. industry best practices, empowering system administrators to leverage the very latest computer hardware and virtual machine environments, without restrictions, without caveats and without excuses.

Integriti Software starts with the Express edition for small sites, offering everything you will need for basic system management. The incredibly flexible user permissions and Integriti GateKeeper application provide a convenient customer focused approach to system operation and management. The lightening quick search functions will present your results in an instant. Integriti Express is designed to be used on a single computer.

For medium sized sites, upgrade to Integriti Professional edition and you have a network capable system with real grunt. Large system dimensions, drill down schematic maps, multiple workstations, integration options with existing HR systems and a range of third party products, plus a host of other innovative features that redefine the meaning of “System Management”.

Software Features at a Glance



Complete alarm management with powerful automated actions.



Integration with Active Directory, HR, payroll and other database applications.



Email, text messaging and pager communications.



Modern design, intuitive and simple to use.



Forensic audit trail recording every programming change with ability to “roll-back” any change.

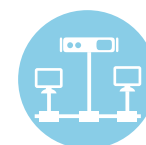

Client / Server architecture, fully compatible with modern computing platforms using Microsoft SQL databases.

For enterprise systems, make use of Integriti's multi-site architecture. Integriti may be deployed on any number of individual sites with offline autonomy, whilst system users and permissions are managed globally. A full range of optional Integriti software modules is available to satisfy the administrative needs of even the most demanding of organisations.

A woman with dark hair in a ponytail, wearing a white lab coat, is shown in profile. She is using a biometric scanner mounted on a glass door. The background is a blurred office or laboratory setting with bright lights.

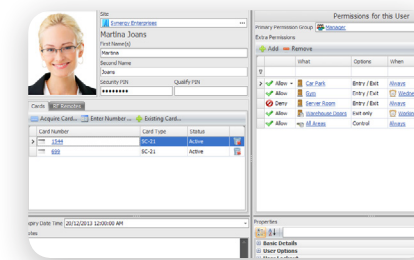



Kim Smith

Dept 3a



Synergy Medical

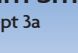

The screenshot displays a web application interface. At the top, there is a navigation bar with a logo and a title. Below the navigation bar, the main content area is divided into two sections. The left section features a large pie chart titled 'Distribution of User Log in Over Group'. The right section contains a table with user information, including a profile picture, name, email, and a 'Log Out' button. Below the table, there is a smaller pie chart titled 'Distribution of User Log in Over Group'.

Navigation Bar:

- Logo:
- Page Title: **Home**

Main Content Area:

Distribution of User Log in Over Group

Profile Picture	Name	Email	Log Out
	Rudy Walter	Office Area	14/05/2013 2:27:04 PM
	John Fars	Reaction Core	4/05/2013 1:05:50 PM
	Wang Chen	Reaction Core	4/05/2013 8:46:50 PM
	Tim Stokes	Reaction Core	5/05/2013 9:19:27 AM

Footer:

© 2013 All Rights Reserved. [Privacy Policy](#)

SkyTunnel



University of Western Sydney

Migration from Concept to Integriti

The University of Western Sydney deployed Integriti across their 5 campuses to better manage their security operations. The University administers the security for over 60,000 Users, across 3,000 Doors, 12,000 Detection Points and hundreds of buildings. In considering the various security systems in the market, UWS chose Integriti because of its capacity, flexible User Permission structures and cost-saving integration options.

Since its initial deployment, the scope of Integriti has been extended to include integration to the locker access system and main student administration database. Smart choices, continuing rewards.

Business Sense



Inner Range does not impose annual license fees or mandatory Software Maintenance Agreements. Consider the Total Cost of Ownership over the system's lifetime when comparing an Inner Range system to others. You'll be pleasantly surprised.



The Integriti system can share cardholder data with your company's Active Directory, Employee Database, Payroll System, Student Database or Booking System to reduce the labour costs associated with data entry and cardholder record management.



Detailed forensic Audit of Operator actions and programming changes, with ability to "roll-back" to any historic point.



Mobile Apps for Apple and Android are available for remote monitoring and control.



Integriti boasts powerful, yet intuitive, cardholder permission programming. The use of "Allow" and "Deny" functions greatly simplify system administration. Operator training, and associated costs, are minimal.



Integriti is a non-proprietary system. You have a wide choice of competent security companies from which to choose. Refer to the Inner Range website for the details of recommended companies.



Integriti, whilst feature complete, is at the early stages of its product development life-cycle. Your return on investment is optimised as the typical operational life-expectancy of an Inner Range system is measured in decades.



Integriti includes a feature-rich suite of tools such as graphical maps, powerful reporting, card printing, alarm management, compliance based access control, email/SMS/pager communications and much, much more.



The Integriti system enables cardholder location and activity information to be shared with Building Management Systems, Air-Conditioning and Lighting systems to reduce the energy costs associated with these services. This represents real cost savings to the business.



Integriti supports a wide range of non-proprietary cards, readers, locks, detectors and other peripheral devices. You are not locked into buying the manufacturers specific consumables or peripheral components. A choice of vendors gives you the competitive advantage.



ATLAS GENTECH (NZ) LIMITED
DATA | COMMUNICATIONS | SECURITY
NZ Freephone 0800 732 637
orders@atlasgentech.co.nz
www.atlasgentech.co.nz

AUCKLAND
76 Carbine Road, Mt Wellington
Private Bag 14927, Panmure
Auckland 1741, New Zealand
Tel +64 9 574 2700 Fax +64 9 574 2722

WELLINGTON
25 Centennial Highway, Ngauranga Gorge
PO Box 13-570, Johnsonville
Wellington 6440, New Zealand
Tel +64 4 477 9142 Fax +64 4 477 9143

CHRISTCHURCH
112 Wordsworth Street, Sydenham
PO Box 7692, Sydenham
Christchurch 8024, New Zealand
Tel +64 3 379 7926 Fax +64 3 379 8957



www.linkedin.com/company/atlas-gentech-nz-ltd



www.twitter.com/Atlasgentech



www.youtube.com/user/AlasGentech